

Site Address:  
 Lymstone Manor,  
 Courtlands Lane,  
 Exmouth,  
 EX8 3JZ

# APPENDIX B

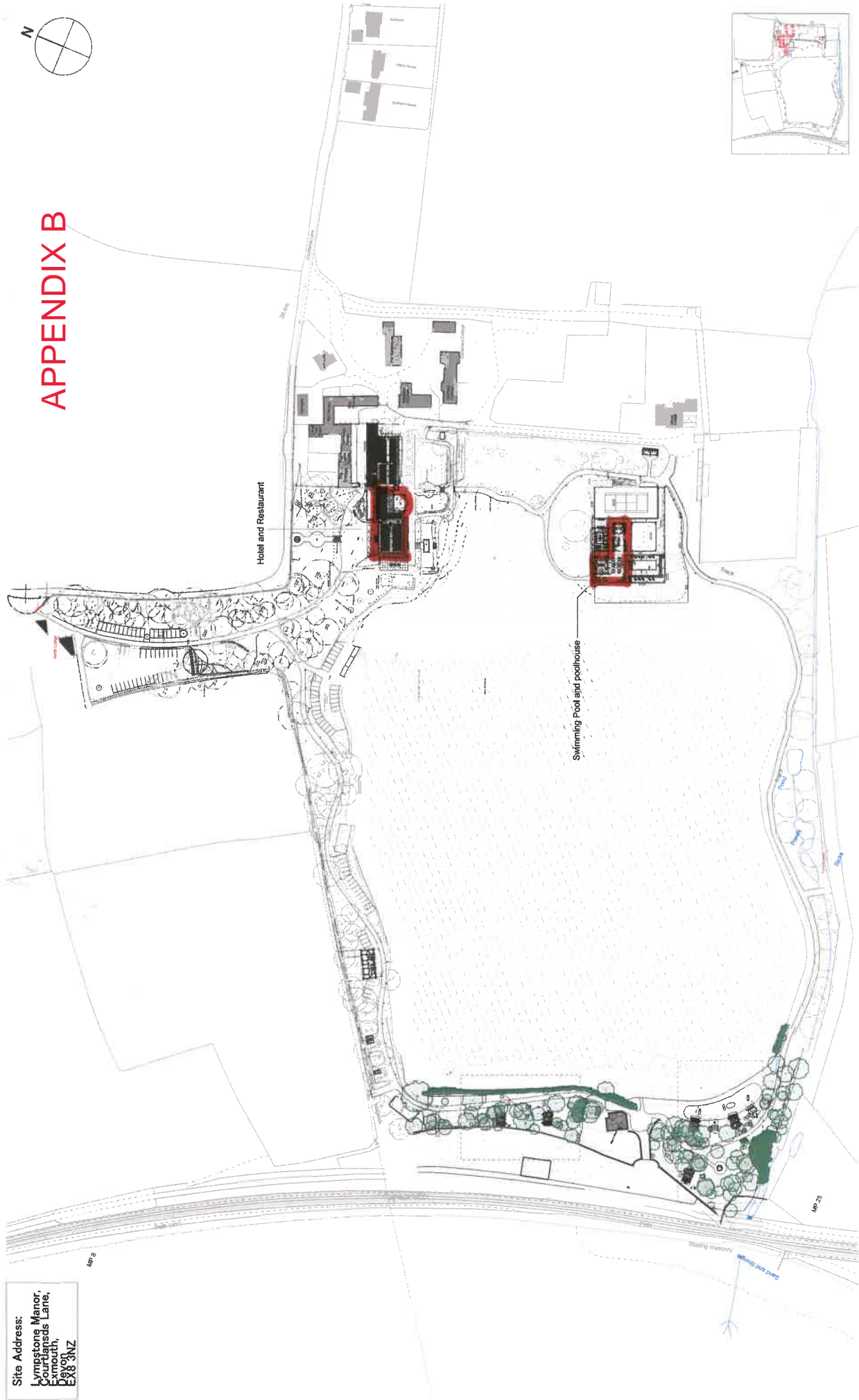
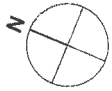

1 Proposed Site Plan

Scale - 1:2000 @ A3

Drawing Notes:

0	20	40	60	80	100 M	200 M
---	----	----	----	----	-------	-------

Revisions:	Date	Rev	Note

Do NOT scale from this drawing. All dimensions are to be confirmed on-site with measurements reported to Rud Sawers Architects.  
 All work is to conform to current building regulations.  
 All materials and workmanship to conform to relevant British Standards. Details of Products to manufacturers instructions.  
 Copyright © 2012 Rud Sawers Architects  
 This drawing and its contents are the property of the architect and are not to be used for any purpose other than intended without written permission.  
 The owner and legal sign of the advice is hereby assumed.



**Rud Sawers Architects**  
 1 Dartmouth Close  
 The Plains  
 Exmouth  
 Devon  
 TQ9 5DR  
 01893 886 551  
 rud@sawersarchitects.com  
 www.rudawersarchitects.com

Issue For:	Information
Project:	247 - Lymstone Manor - Phase 3
Scale at A3:	1:2000
Scale at A1:	1:1000
Drawing Title:	ESTATE PLAN
Drawing No.:	247 - P(-)2000
Rev.:	
Date:	14.04.22